

Miki Stewart

From: David Alatorre <dalatorre@sbscorp.us>
Sent: Friday, May 03, 2013 6:20 AM
To: 'Miki Stewart'
Subject: FW: 05-01-13 RA-2002-005 DANIELS FIELD MULTIPURPOSE SPORTS COMPLEX RFI'S 8 TO 14
Attachments: 05-02-13 RA-2002-005 RFI#10 ITEM 2.pdf

David Alatorre
SBS Corporation
555 St. Charles Dr Ste.202
Thousand Oaks Ca 91360
805-494-4363x13
805-494-4340 Fax

From: Jerry C. Rodin [mailto:jcrodin@sbcglobal.net]
Sent: Thursday, May 02, 2013 9:25 PM
To: 'Josh Marquard'
Cc: samt@enterpriseconst.com; ocsd_inc@yahoo.com; mhanna@optimarpm.com; erik@streamline-development.com; mafconstruction@aol.com; dalatorre@sbscorp.us; stateslink@aol.com; mike@tbhayward.com; g2k.encino@yahoo.com; aocampo@dunsmuirassociates.com; brenda.curry@curtom.net; kstewart@dunsmuirassociates.com; weconst11@gmail.com; iris@coppertopent.com; 'Sherri Franklin'; mlansing@bgclaharbor.org; Mark.Mariscal@lacity.org; william.tseng@lacity.org; 'Cliff Ishii'; 'Becky Ishii'
Subject: 05-01-13 RA-2002-005 DANIELS FIELD MULTIPURPOSE SPORTS COMPLEX RFI'S 8 TO 14

RFI #8 Riverbed Construction questions 10 to 16

Item 10 – chain link fence – to be vinyl coated - See item #16 below and see RFI #10 – Chain link fencing below for additional information.

Item 11 – Retaining wall finish - 8' x 8' x 16" Tan Split face block. They can use "Orco Block Company", as a comparison company (or equal). Please note the unexposed, portions of the wall, that are retaining earth and
not visually seen, c are to be smooth face. Thus the wall in these locations is split face on one side and smooth face on the unexposed side. Where both sides of the wall are exposed (ramp areas for example)
split face both sides of the exposed portions of the wall.

Item 12 – Question Do you have a Modular Building vendor? Answer - **Modular Building Concepts, Inc.** 12580 Stotler Court, Poway, CA 92064 Tel: 858-679-1185 Fax: 858-679-6804 Certified CA Small Business
#8480 CA General Contracting License # 945244 Veteran Owned, A+ Member of BBB GSA Contract# GS-07F-0212Y www.mbconcepts.com – OR EQUAL. This is a bid situation and no preferences are

allowed. This is a vendor who is available. But there are many others in the industry that also are qualified.

Item 13 – When will RFI responses be posted – Answer – these are them.

Item 14 – Dero Bike rack (or equal) is the specification – RR2H – which is for 5 bikes.

Item 15 – Fencing Height – The wave type rolling fence is the fence required for this project. At one time in the design process when the drawings were plan checked this was part of the permitting process drawings

(typical City standards). Subsequently it was requested to revise this fence with the rolling top. Thus the fence required for this project is the 12'-0" high Arched rolling top.

Item 16 – Chain like fence material to be – vinyl coated micro mesh. See RFI #10 – Chain link fencing below for additional information.

RFI #9 - Specifications – The drawings have the specification on them. There is no formal specification booklet for this project.

RFI #10 Chain link Fencing –

Chain link fencing to be as follows:

1. Chain line size:
 - a. Option #1 – 1"
 - b. Option #2 – 2"
 - c. Both options 1 & 2 above (base fencing materials to be as follows):
 - i. 9 Gauge finish,
 - ii. 12 gauge core wire
 - iii. vinyl wrapped
 - iv. color – Department of Recreation Parks color guide – number VP-284193 – "Bottle Green" or approved equal for color.
 - v. Top and bottom edges of chain link fencing to be Selvage (knuckle/knuckle)
 - vi. Top rail of fence to be "arched wave"
 - vii. Bottom of fence to be Tension wire
 - viii. Drawing sheet SP-2.2 governs for scope of fencing to be installed.
 - ix. See attached fence chart for fence heights
 - x. Double gates (chain link) to be installed at the south west exit to the football field exit area. Gates to be 3'-0" wide x 8'-0" high.
 - xi. Interior fences to be 8'-0" high
 - xii. All other chain link fence door/gates to be 8'-0" high (see door schedule on SP-2.2)
 - xiii. All chain link fencing at batting cage (4 sides), or any fence 12'-0" or higher to receive - top, middle and bottom railing.
 - xiv. Chain link Fence pipe(s) and railing(s) to be powder coat painted.
2. Fence heights (see attached key plan mark up)
 - a. North Fence 12'-0" (a)

- b. South Fence -partial south fence 10'-0" (and see east fence below for diagonal fence height 12'-0")
- c. East Fence - (c1) Upper fence at sports area 14'-0". (c2) Lower Fence at south east diagonal corner 12'-0",
- d. West fence at exit stair – approx 10'-0" (d) (and partial south fence)
- e. West Fence 6'-0" (e)
- f. Interior fences 8'-0" (f)
- g. Batting Cage (interior sides) 12'-0" (g)
- h. Golf cages (interior sides) 12'-0" (h)

RFI #11 – Picnic Area - see SP-2.2 for actual definition of areas (picnic area has been changed as alternate fencing removed).

RFI#12 – Electrical Panel – **Question:** On sheet E1 There is a NEW panel 'C'. Shown k E-1, and on M E-1, Switchboard "MS" is shown as existing. On Sheet E2 "MS" is shown as NEW as well as NEW service drop. Which is it?

Also where on Sheet E2, where is panel "C" ? There are lots of stubs going to panel C but I can't find it.

Answer: Cliff Ishii, electrical engineer, to send separate RFI covering electrical panel. When answering ("cc all")

RFI #13 – Specifications (see RFI #9 above for this answer)

RFI#14 – CMU wall finish and color – (see RFI #8 item #11 above).

Respectfully Submitted,

Rodin Associates

Jerry C. Rodin, Architect, AIA

CONFIDENTIALITY NOTICE: This communication and its attachments may contain non-public, confidential or legally privileged information. The unlawful interception, use or disclosure of such information is prohibited. If you are not the intended recipient, or have received this communication in error, please notify the sender immediately by reply email and delete all copies of this communication and attachments without reading or saving them.

FENCE HEIGHT GUIDE - RFI # 10 ITEM # 2

(NOTE) FENCE HEIGHT MEASURED FROM TOP OF WALL OR FINISH SURFACE.

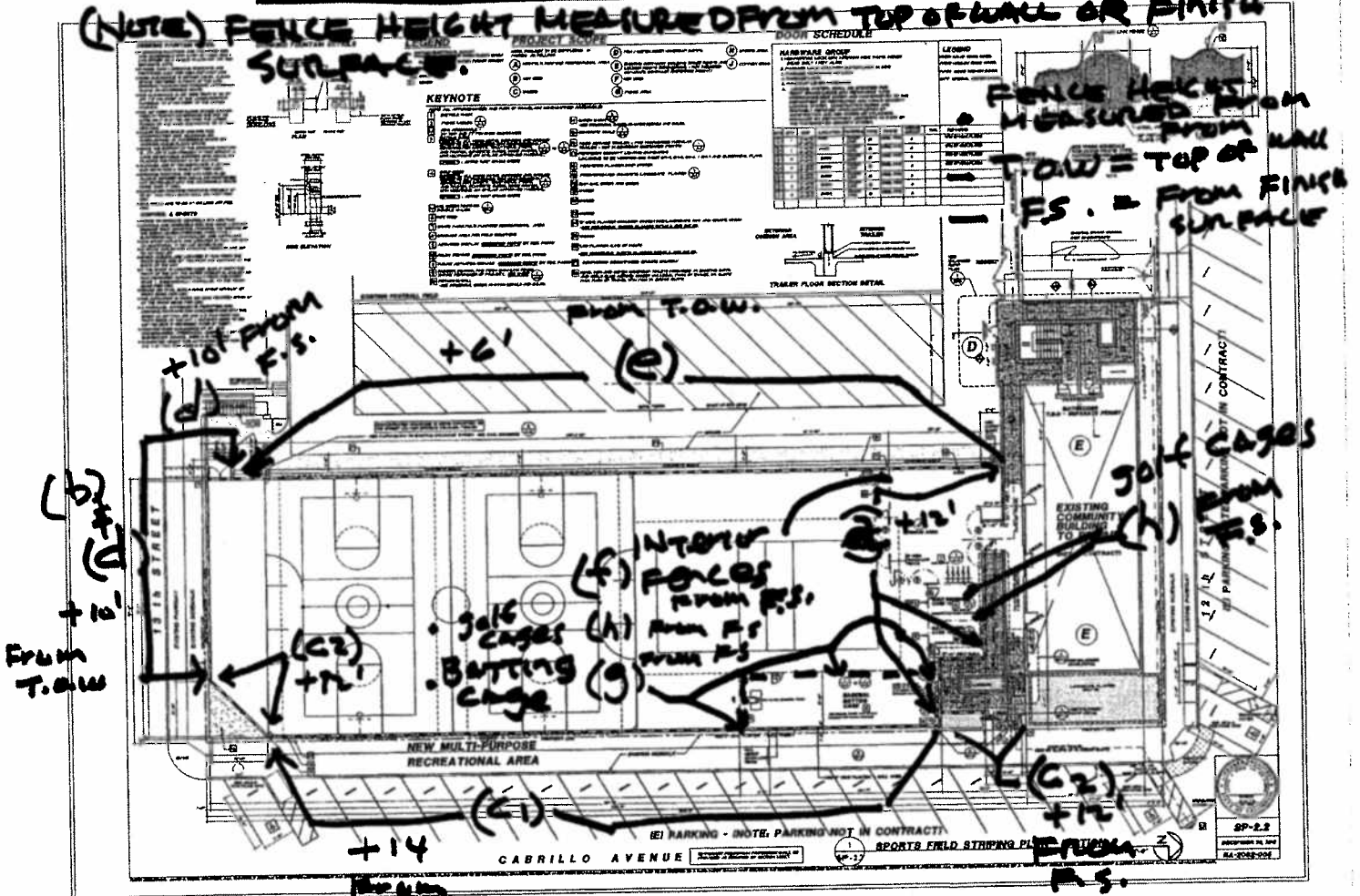

05.02.18 124.2002.005 / DANIEL'S FIELD MULTIPURPOSE SPACES CAN PLAY RFI # 10 ITEM # 2

RFI # 17
GATES

05.03.13
RA. 2002.005
DANVERS FIELD H.S.C.

2/4

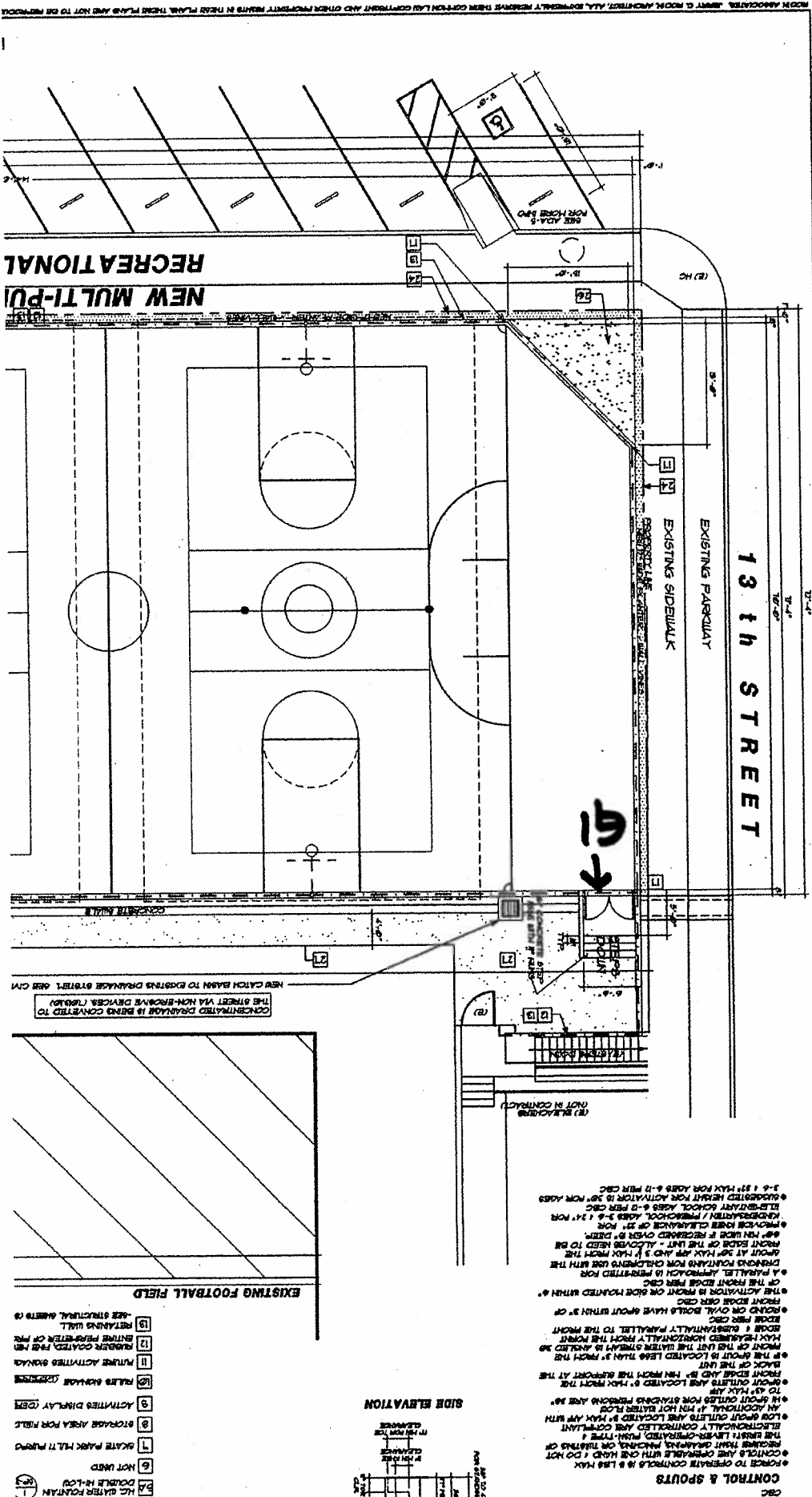

ROOM ASSOCIATED. JERRY G. ROOM ARCHITECT, AIA, EXPRESSLY RESERVES THEM. OTHERS MAY COPY THEM AT THEIR OWN RISK. THESE PLANS ARE NOT TO BE REPRODUCED.

REF # 17
GATES

05.05.13
DA. 2002.005
DANIELS FERRI W.S.C.

4/4

PK	3	8'-0"	BRN	GLN	B	STEEL PIPE	6
PK	3	8'-0"	BRN	GLN	B	STEEL PIPE	6

DEP SYSTEM FOR LANDSCAPE (VT AND GRADE VARI)
TR (6-2) FOR DETAILS AND CALLS

614HT
3.621 FOR DETAILS AND CALLS
SLED GRANITE QUALITY
HANDICAP TOILETS PROVIDED AT EXISTING BOTS
68 STREET VIA LEGAL PAINT OF TRAVEL 6% SLOPE
BTH FLOOR 2% CROSS SLOPE

